

Teeth

Teeth are different shapes and sizes depending on their function. The size and shape of the teeth of an animal vary depending on the food they eat.

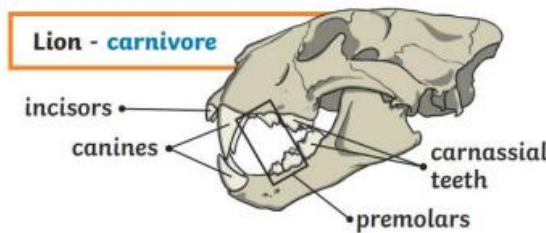
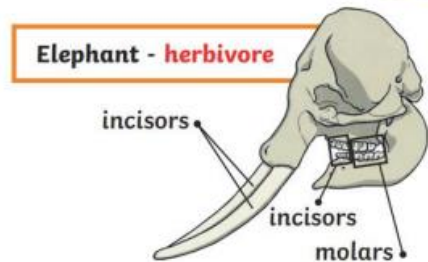
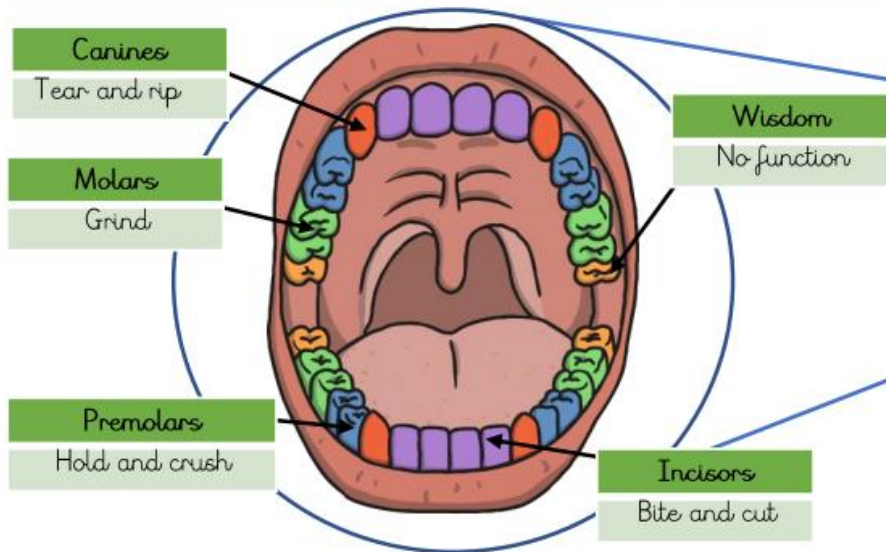

The Digestive System

The digestive system is a group of organs that get food in and out of the body and which make use of the food to keep the body healthy.

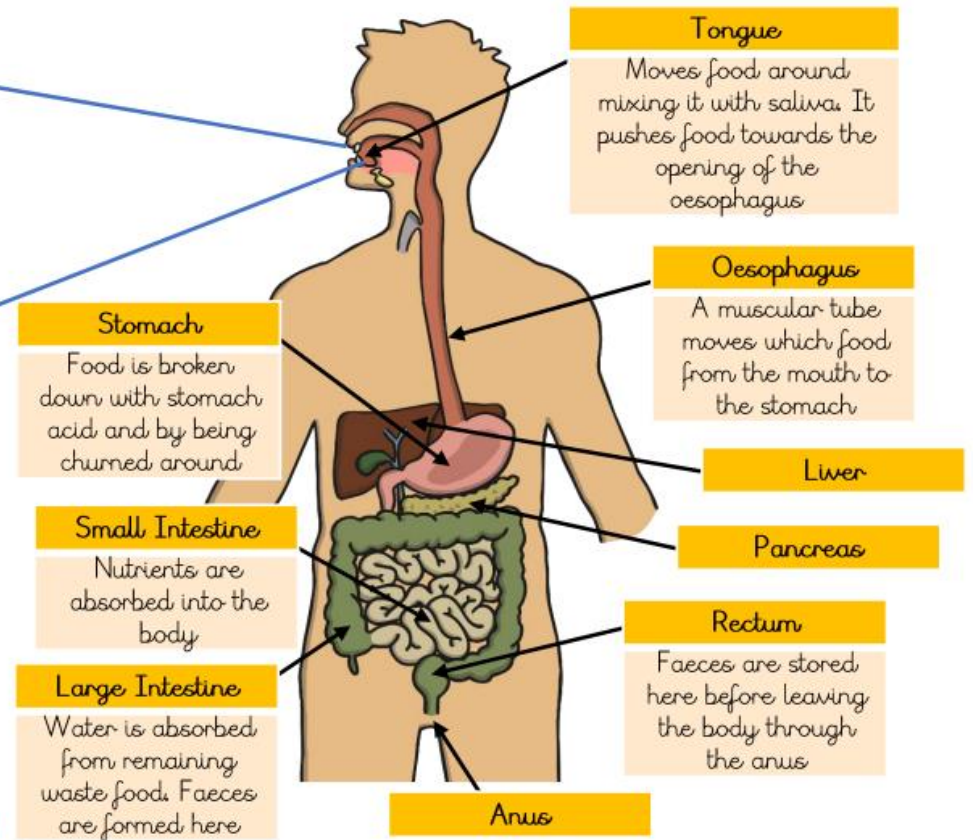

Food Chains

The arrows in a food chain show the flow of energy.



Producer	Prey	Predator/Prey	Predator
	Consumer	Consumer	Consumer
	Herbivore	Carnivore	Carnivore

Key Vocabulary

carnivore	An animal that feeds on other animals.
consumer	An animal that eats a plant or other animal.
digest	Break down food so that it can be used by the body.
herbivore	An animal that eats plants.
omnivore	An animal that eats plants and animals.
predator	An animal that hunts and eats other animals
prey	An animal that gets hunted and eaten by another animal.
producer	An organism, such as a plant, that produces its own food.