

Year 6 Summer 2 Pre-learning task

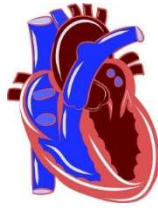

Try the quiz below over half term to prepare for our new Science topic.

1. Which food group is needed for growth and repair? _____

2. Which food group do pasta, rice and potatoes belong to? Circle the correct answer:

Carbohydrates, proteins, fats

3. Foods containing large amounts of sugar or fat should only be eaten in small quantities? Is this statement true or false? _____

4. What is the name of the group of bones which protect your heart and lungs? _____

5. Animals that do not have a backbone are called what? Circle the correct answer:

Vertebrates, invertebrates, spineless

6. The heart is a voluntary muscle. Is this statement true or false? _____

7. What is the name for large, grinding teeth? _____

8. What kind of animal would not need sharp canines? Circle the correct answer:

Omnivore, carnivore, herbivore

9. When you swallow food, it travels down which part of your body? Circle the correct answer:

Asparagus, oesophagus, diplodocus

10. In which part of the human digestive system are nutrients absorbed into the blood stream? _____

**Carry out some research of your own linked to the Human Body.
Present what you have found out in an interesting way and bring it into school to share with the class.**