

## Summer 2 Preview Home Learning Task- Woodpecker Class

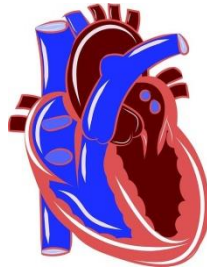

Try the quiz below over half term to prepare for our new topic - **How will we grow ?**

1. Which food group is needed for growth and repair? \_\_\_\_\_

2. Which food group do pasta, rice and potatoes belong to? Circle the correct answer:

*Carbohydrates, proteins, fats*

3. Foods containing large amounts of sugar or fat should only be eaten in small quantities? Is this statement true or false? \_\_\_\_\_

4. What is the name of the group of bones which protect your heart and lungs? \_\_\_\_\_

5. Animals that do not have a backbone are called what? Circle the correct answer:

*Vertebrates, invertibrates, spineless*

6. The heart is a voluntary muscle. Is this statement true or false? \_\_\_\_\_

7. What is the name for large, grinding teeth? \_\_\_\_\_

8. What kind of animal would not need sharp canines? Circle the correct answer:

*Omnivore, carnivore, herbivore*

9. When you swallow food, it travels down which part of your body? Circle the correct answer:

*Asparagus, oesophagus, diplodocus*

10. In which part of the human digestive system are nutrients absorbed into the blood stream? \_\_\_\_\_

**Carry out some research of your own linked to the Human Body.  
Present what you have found out in an interesting way and bring it into school.**